

Reid Memorial
United Presbyterian
Church

Richmond, Indiana

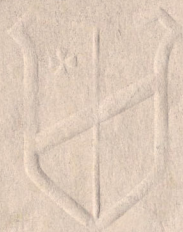

Dedication
of
Memorial Window



Reid Memorial
United Presbyterian Church
Richmond, Indiana.



“Easter Morn”

A Memorial Window representing an original composition of
the scene at the Tomb of Christ on Easter Morning.

Designed for and executed by the Tiffany
Studios, New York

In Memoriam

WILLIAM S. REID
AND
ANDREW F. SCOTT

WHO FOR MANY YEARS WERE FAITHFUL ELDERS
IN THIS CHURCH



Memorial Window

“EASTER MORN”

PRESENTED BY
DANIEL GRAY REID



DEDICATED APRIL FOURTH
NINETEEN HUNDRED NINE
AT TWO-THIRTY O'CLOCK

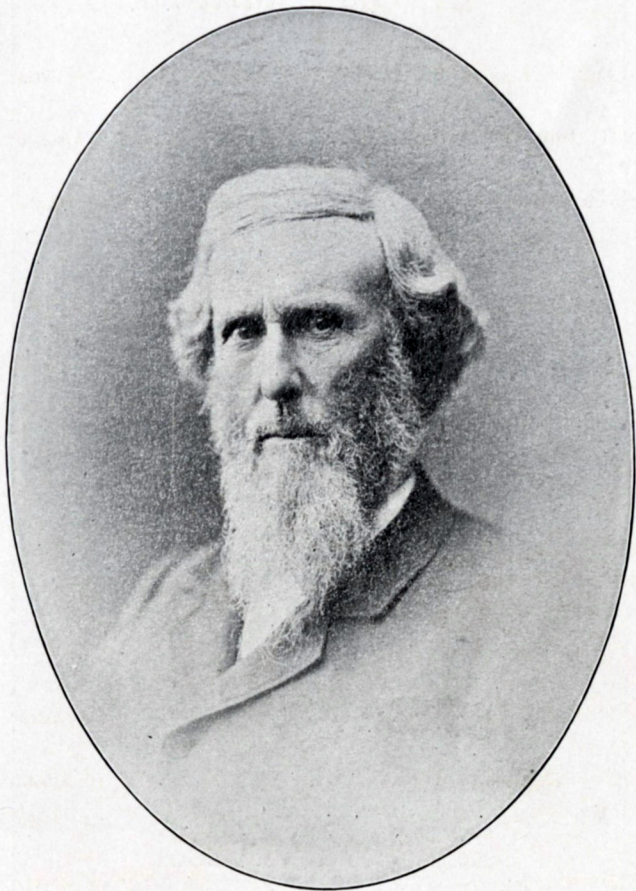

William S. Reid
Born 1818, Died 1890
Elder 1863 to 1890

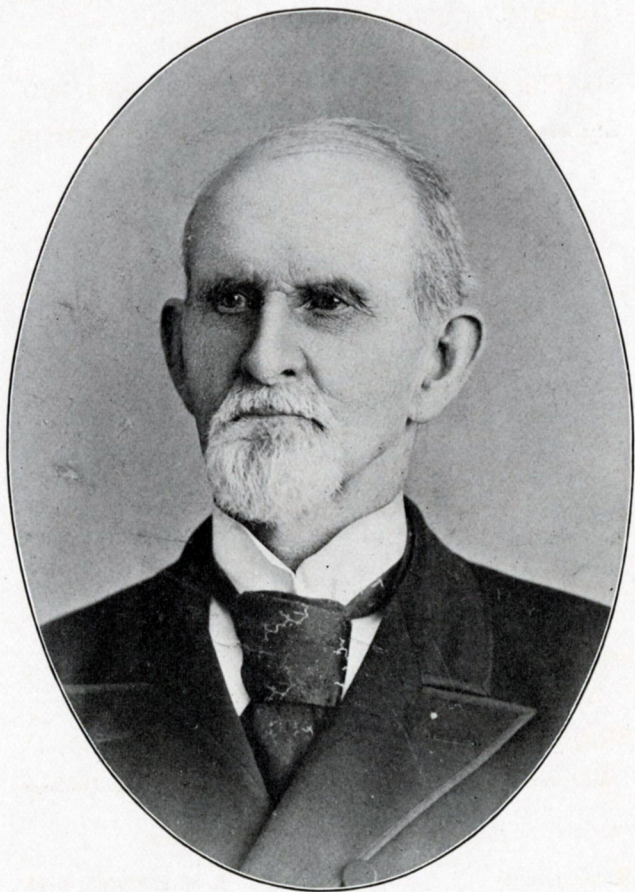

Andrew F. Scott

Born 1811, Died 1895
Elder 1874 to 1895

“In the End of the Sabbath” *Macfarlane*

MRS. F. W. KRUEGER . . . MR. O. P. NUSBAUM

MRS. F. J. BARTEL and CHOIR

The Memorial Address . . . REV. J. W. CLOKEY, D. D.

The 23rd Psalm CHOIR and CONGREGATION

The Lord's my shepherd, I'll not want.

He makes me down to lie

In pastures green; he leadeth me

The quiet waters by.

My soul he doth restore again;

And me to walk doth make

Within the paths of righteousness,

Even for his own name's sake.

Yea, though I walk through death's dark vale,

Yet will I fear no ill;

For thou art with me, and thy rod

And staff me comfort still.

A table thou hast furnished me

In presence of my foes;

My head thou dost with oil anoint,

And my cup overflows.

Goodness and mercy all my life

Shall surely follow me;

And in God's house forevermore

My dwelling place shall be.

The Sermon Easter Greetings from the Risen Lord

REV. T. H. HANNA, D. D., Bloomington, Ind.

Prayer REV. J. W. CLOKEY, D. D., Troy, O.

“Recessional” *Kipling-DeKoven*

APOLLO CLUB

Assisted by MRS. F. W. KRUEGER

Benediction REV. T. H. HANNA, D. D.

Organ—“Hosanna” *Wachs*

MISS FOSLER

Choir

The music for this occasion is complimentary to this Church,
its donor and friends, by the following persons,
under the direction of

MR. LEE B. NUSBAUM

MISS CONSTANCE FOSLER, Organist

Soprano

MISS CLARA M. MYRICK
MRS. F. W. KRUEGER
MRS. DEMPSEY DENNIS
MISS EDITH DUKE
MISS FLORA LYONS
MISS HULDA KENLEY
MISS DAISY MOTE
MISS ELIZABETH BENFELDT
MISS KATHERINE GIFT
MISS HELEN MAUGER
MISS MATTIE VON PEIN
MRS. JOHN MARSHALL
MISS LENORA WICKEMEYER

Alto

MISS KAROLYN KARL
MRS. F. J. BARTEL
MRS. RAY LONGNECKER
MRS. GEO. BARTEL
MISS ETHEL PATTON
MISS EDNA KEEVER
MRS. THOS. AHL
MISS MURIEL BARTEL
MISS LAURA JOHNSON
MRS. R. W. PHILLIPS

Tenor

MR. HARRY STILLINGER
MR. JOS. WESSEL
MR. GEO. H. EGGEMEYER
MR. OLIVER P. NUSBAUM
MR. R. B. JONES
MR. ISAAC WILSON
MR. ED. HASEMEIER
MR. FRED KNOLLENBERG

Bass

MR. ALTON HALE
MR. CHAS. COX
DR. A. B. PRICE
MR. WILL KIENKER
MR. WALTER LURING
MR. JOS. CHAMNESS
DR. L. S. CHENOWETH